

Odessa National Medical University
Department of Normal and Pathological clinical anatomy

Examination macropreparations

ODESA - 2022



Parenchymal fatty
degeneration of the liver

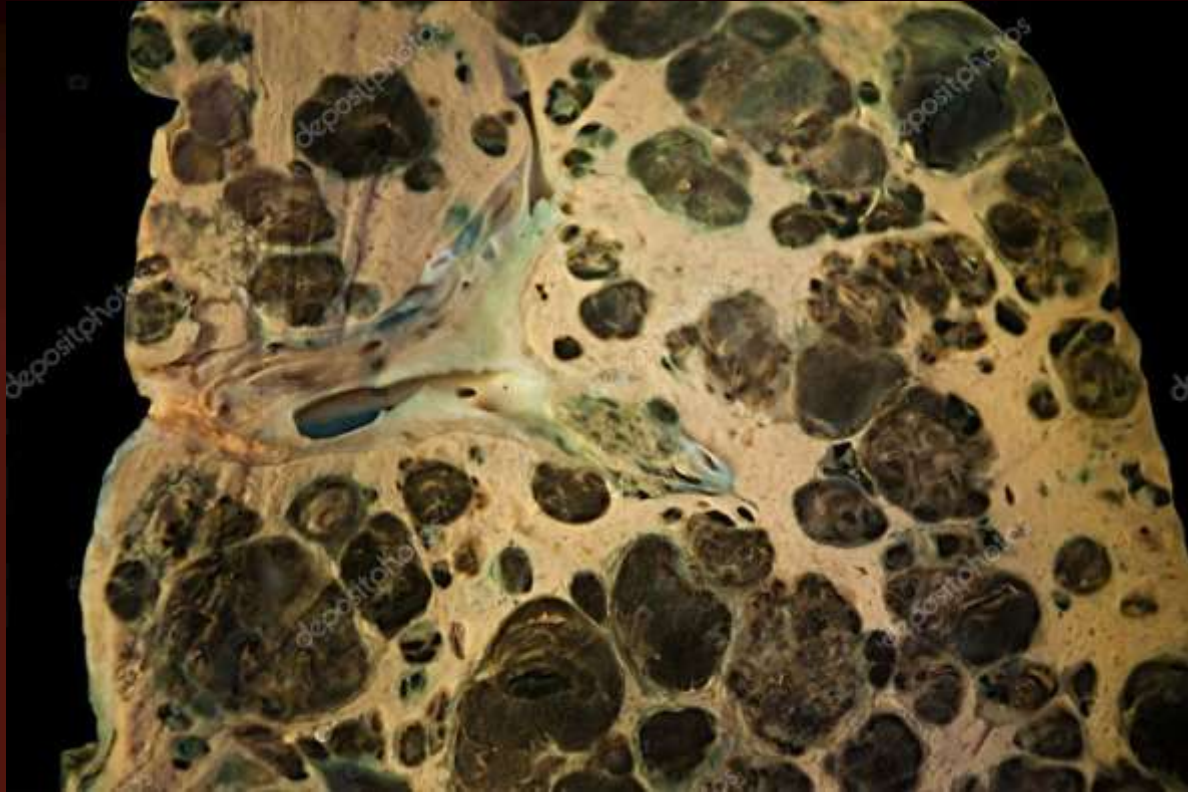

Melanoma metastases in
the liver



Kidney stone



Gangrene of the lower limb

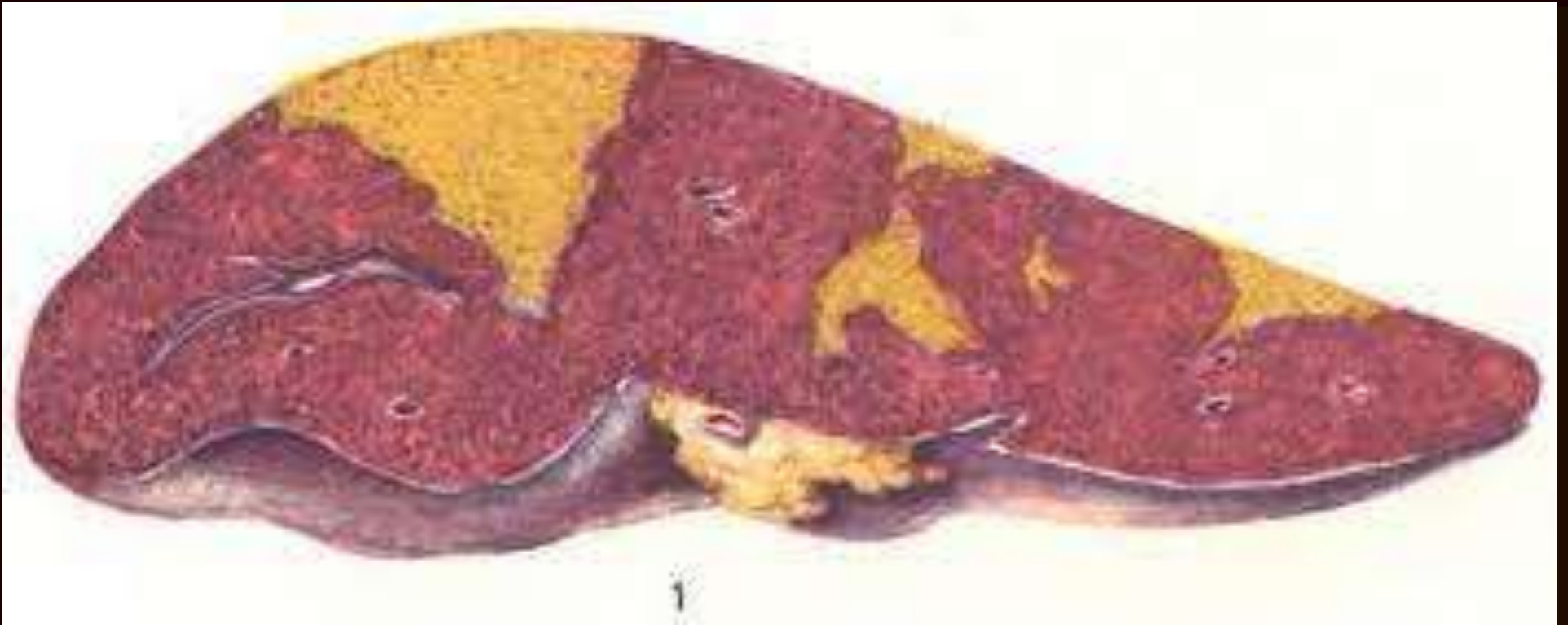

Spleen infarction



Myocardial infarction



Brain cyst



Fibrinous epicarditis



Kidney amyloidosis

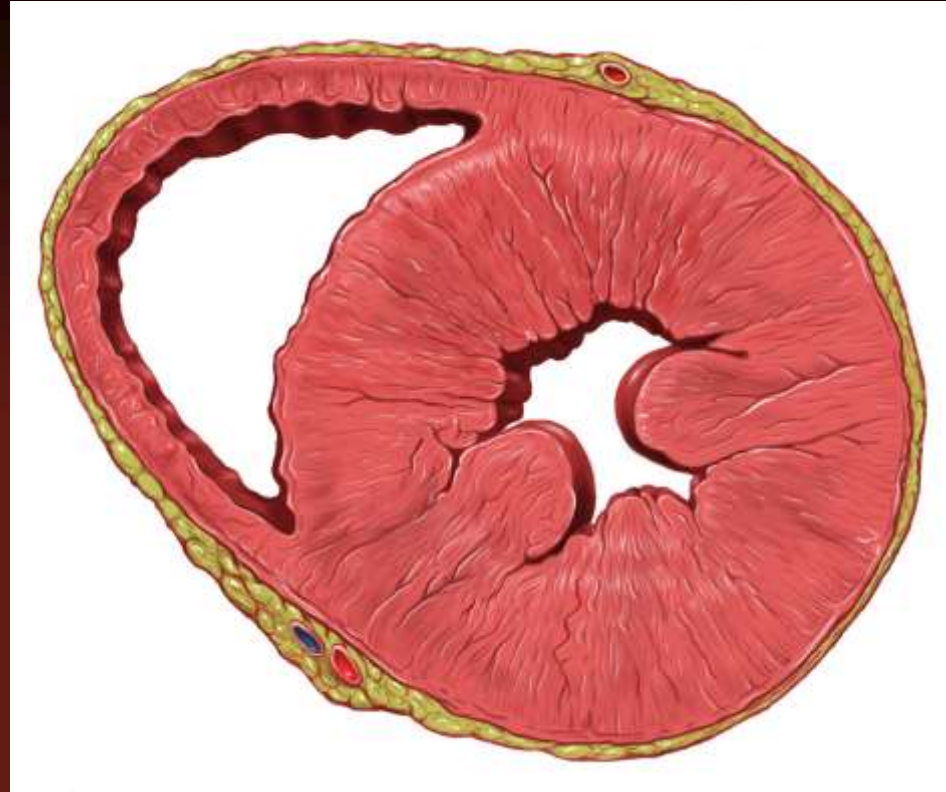

Cardiac hypertrophy



Kidney hydronephrosis



Fibromyoma of the uterus



Papilloma of urine bladder



Cavernous hemangioma
of the liver



Spleen with
lymphogranulomatosis



Aorta with atherosclerosis

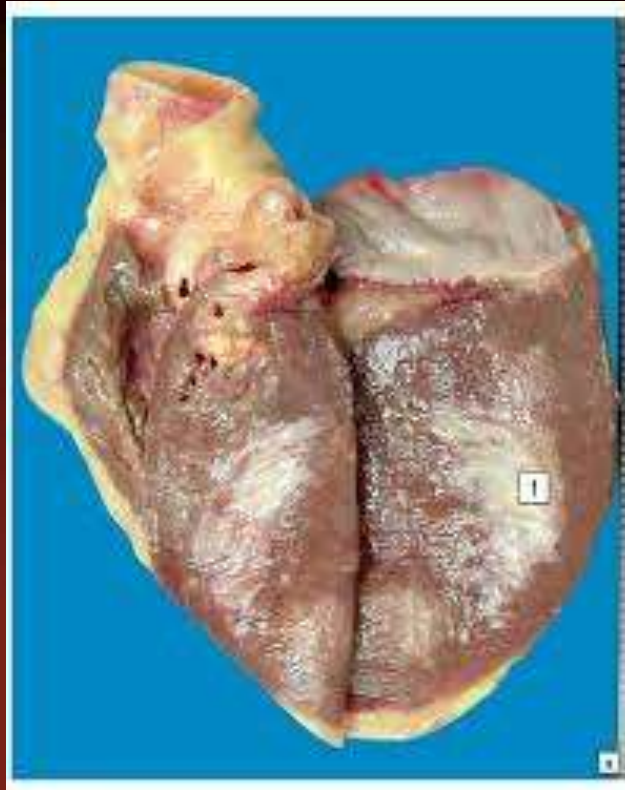

Post-infarction
cardiosclerosis

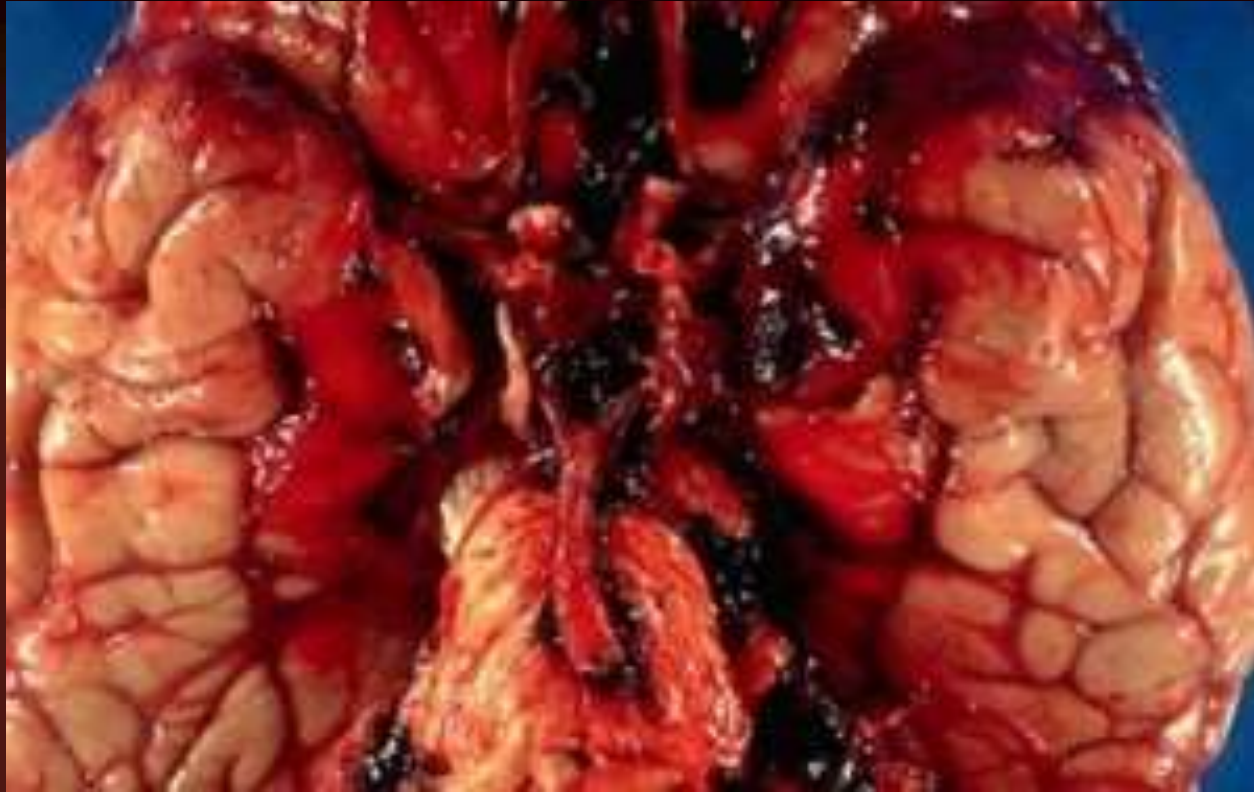

Hemorrhage in the brain

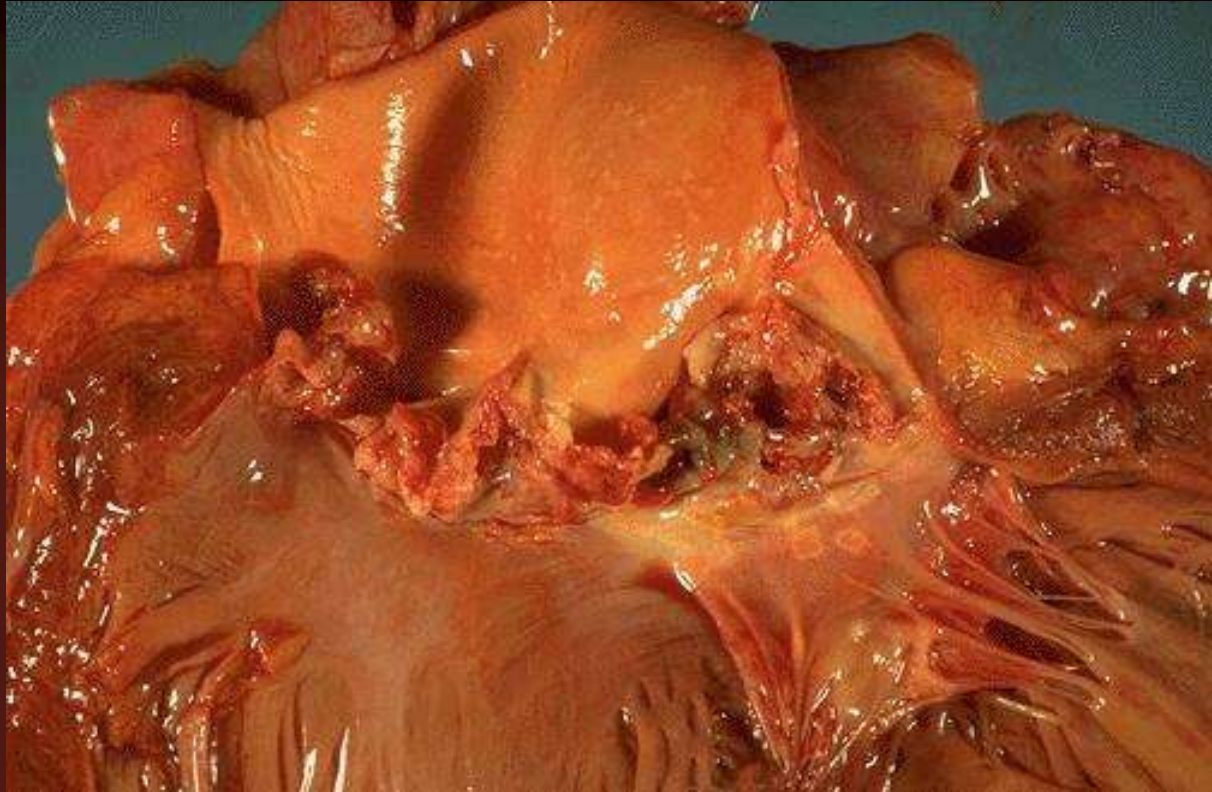

Rheumatic verrucous endocarditis



Primary wrinkled kidney



Lobar pneumonia



Chronic stomach ulcer



Fibrinous colitis. Dysentery.

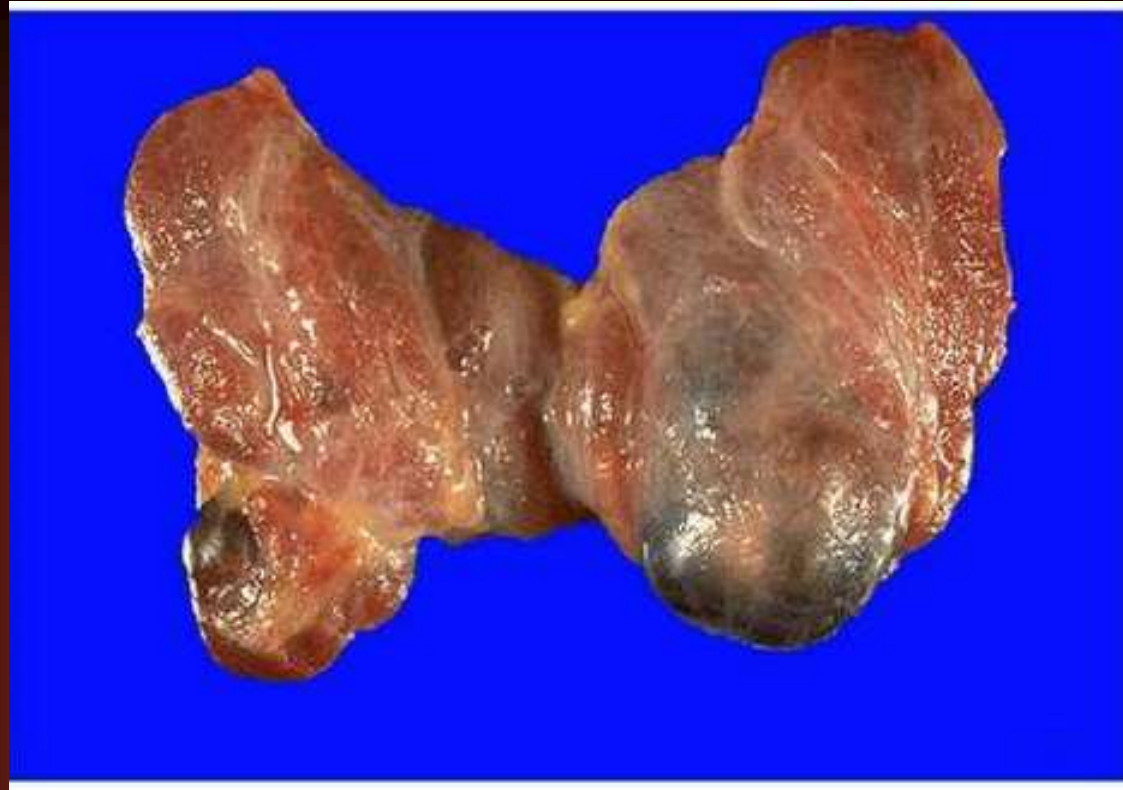

Colloid goiter

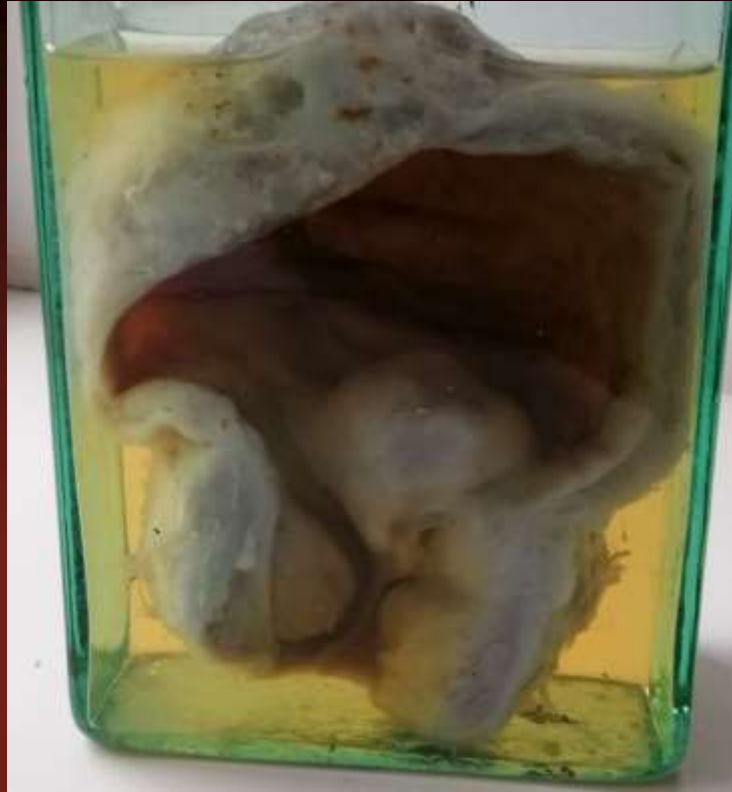

Prostatic hypertrophy



Purulent leptomeningitis



Noma



Diphtheria trachea and
bronchi



Cavernous pulmonary
tuberculosis



Syphilitic lobular liver