Patient Check In

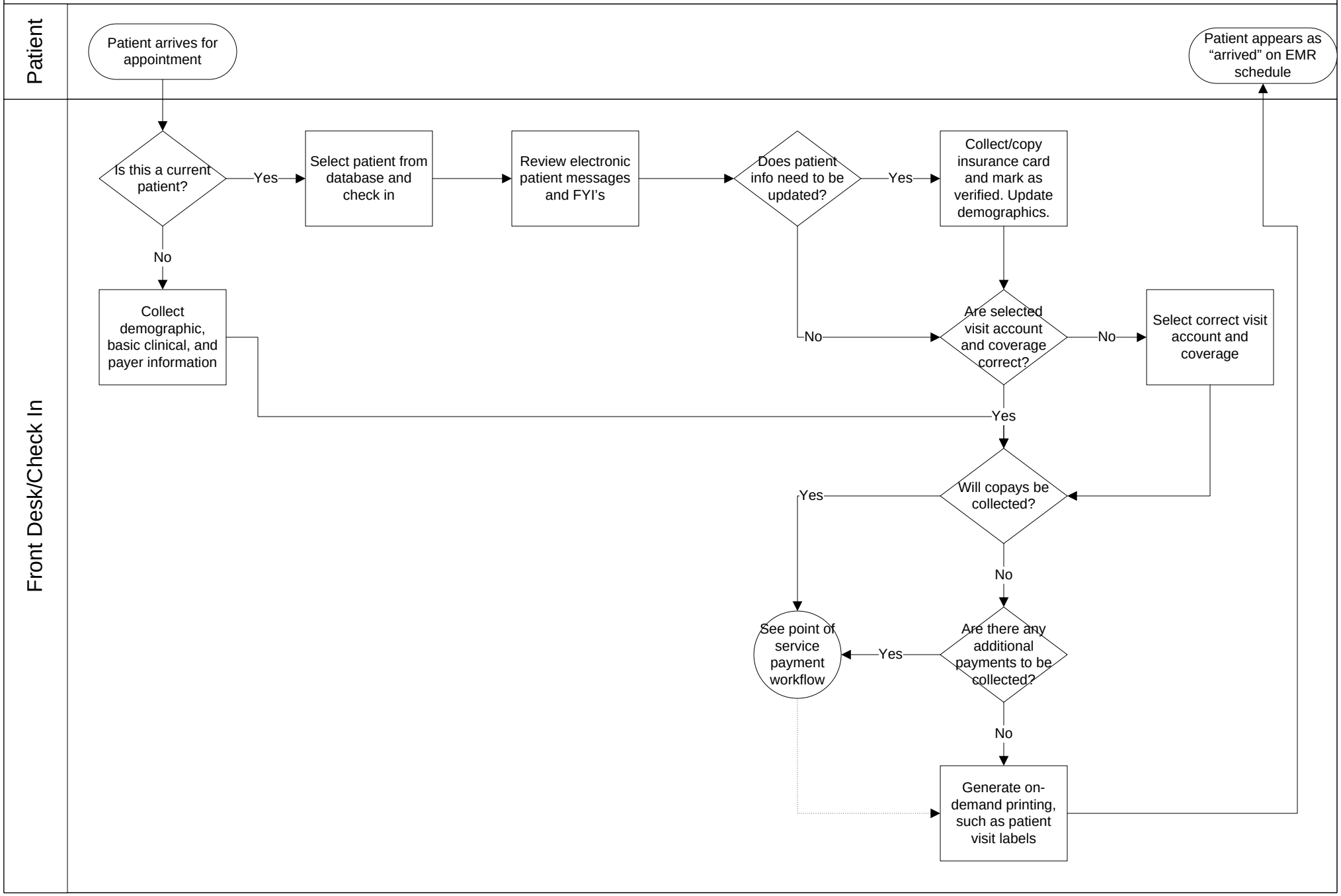

Adapted from "Integrated Check In" available at: http://www.hrsa.gov/publichealth/business/healthit/toolbox/HealthITAdoptiontoolbox/index.html